

Appendix 2

DATE: 14/05/2014
 DRAWN: [Name]
 CHECKED: [Name]
 APPROVED: [Name]

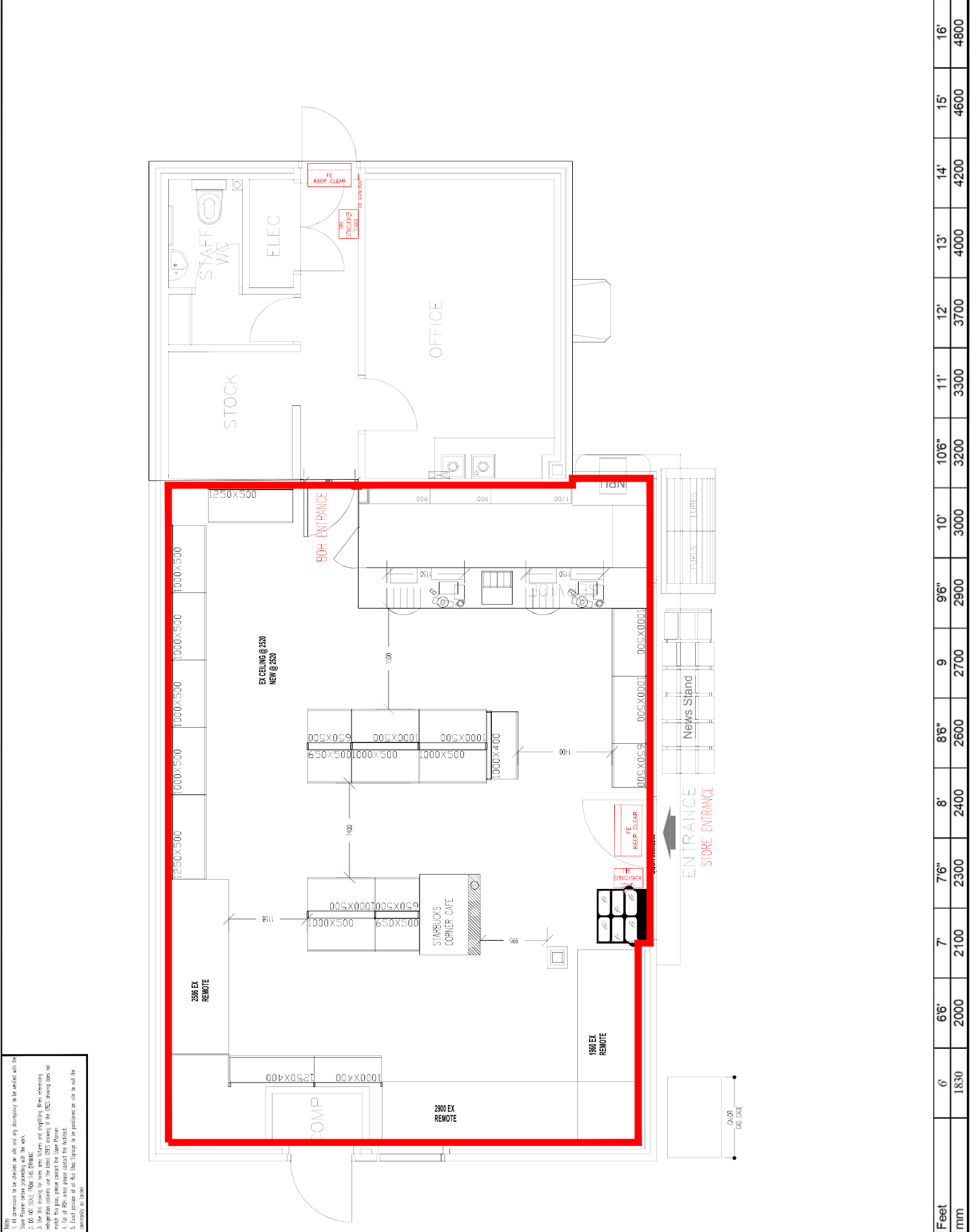

- NOTES**
1. All dimensions to be checked on site and by discrepancy to be worked with the contractor.
 2. 6000mm (20'0") WALL TO 6000mm (20'0") WALL.
 3. Use this drawing for site area fixtures and fittings. When referring to dimensions on this drawing, use the term: DIMS ONLY. If the DIMS showing does not include the plan, please contact the Store Planner.
 4. All dimensions are given unless stated otherwise.
 5. If a dimension is not given, it is to be assumed to be as shown or as detailed on site.

KEY

FIRE EXIT

FIRE EXTINGUISHERS

FIRE ALARM



TAUNTON
 BMS LICENCE APPLICATION

DATE	NO.	DESCRIPTION	STATUS
01/01/2014	001	ASDA	ACTIVE
01/01/2014	002	ASDA	ACTIVE
01/01/2014	003	ASDA	ACTIVE
01/01/2014	004	ASDA	ACTIVE
01/01/2014	005	ASDA	ACTIVE
01/01/2014	006	ASDA	ACTIVE
01/01/2014	007	ASDA	ACTIVE
01/01/2014	008	ASDA	ACTIVE
01/01/2014	009	ASDA	ACTIVE
01/01/2014	010	ASDA	ACTIVE
01/01/2014	011	ASDA	ACTIVE
01/01/2014	012	ASDA	ACTIVE
01/01/2014	013	ASDA	ACTIVE
01/01/2014	014	ASDA	ACTIVE
01/01/2014	015	ASDA	ACTIVE
01/01/2014	016	ASDA	ACTIVE
01/01/2014	017	ASDA	ACTIVE
01/01/2014	018	ASDA	ACTIVE
01/01/2014	019	ASDA	ACTIVE
01/01/2014	020	ASDA	ACTIVE
01/01/2014	021	ASDA	ACTIVE
01/01/2014	022	ASDA	ACTIVE
01/01/2014	023	ASDA	ACTIVE
01/01/2014	024	ASDA	ACTIVE
01/01/2014	025	ASDA	ACTIVE
01/01/2014	026	ASDA	ACTIVE
01/01/2014	027	ASDA	ACTIVE
01/01/2014	028	ASDA	ACTIVE
01/01/2014	029	ASDA	ACTIVE
01/01/2014	030	ASDA	ACTIVE

DATE OF ISSUE: 14/05/2014
 DRAWN BY: [Name]
 CHECKED BY: [Name]
 APPROVED BY: [Name]

SP-GE-XXXX
 1

GROUND FLOOR
 BMS LICENCE APPLICATION
 SCALE: 1:100

Feet	6'	6'6"	7'	7'6"	8'	8'6"	9'	9'6"	10'	10'6"	11'	12'	13'	14'	15'	16'
mm	1830	2000	2100	2300	2400	2600	2700	2900	3000	3200	3300	3700	4000	4200	4600	4800